

1 SITE LAYOUT  
1" = 200'-0"

2 SITE LAYOUT - ENLARGED  
1" = 50'-0"

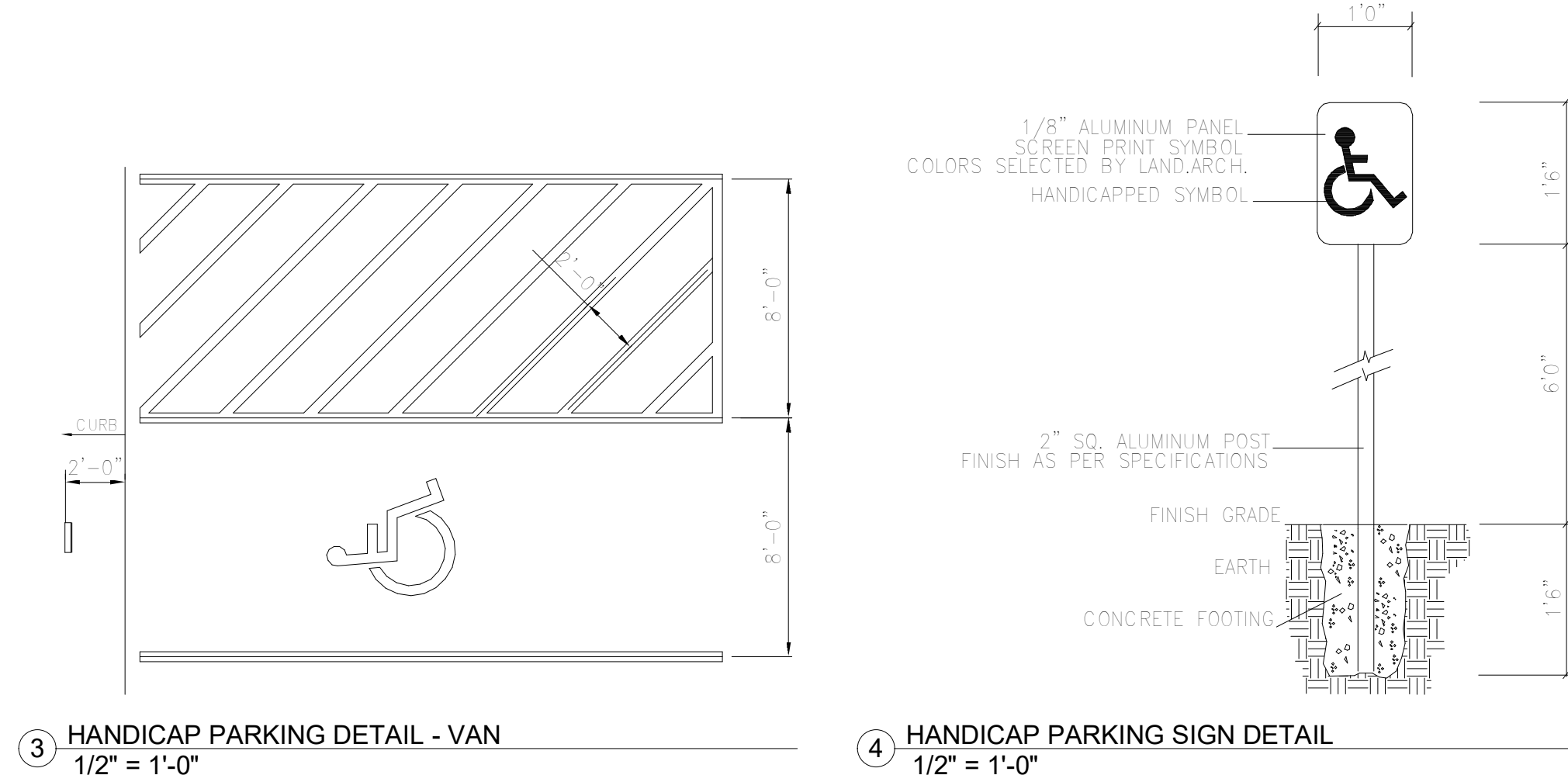

3 HANDICAP PARKING DETAIL - VAN  
1/2" = 1'-0"

4 HANDICAP PARKING SIGN DETAIL  
1/2" = 1'-0"

- 1 EXISTING GRAVEL DRIVEWAY ENTRANCE
- 2 PROPOSED 3,000 SQFT BUILDING W/ COVERED PORCH
- 3 SEPTIC TANK EXISTING TO REMAIN
- 4 WELL HOUSE EXISTING TO REMAIN
- 5 FENCE EXISTING TO REMAIN
- 6 FIRING RANGE EXISTING TO REMAIN
- 7 CONTRACTOR TO INSTALL NEW FENCE AROUND BUILDING
- 8 CONTRACTOR TO INSTALL NEW 24' LONG SLIDING GATE
- 9 EXISTING GRAVEL INSIDE FENCE PERIMETER
- 10 NEW HANDICAP PARKING SPACE AREA TO BE PAVED
- 11 NEW CONCRETE SIDEWALK FROM LEFT ELEVATION DOOR TO EDGE OF COVERED PORCH
- 12 NEW GRAVEL TO BE ADDED AS NEEDED FOR ADDITIONAL PARKING SPACE

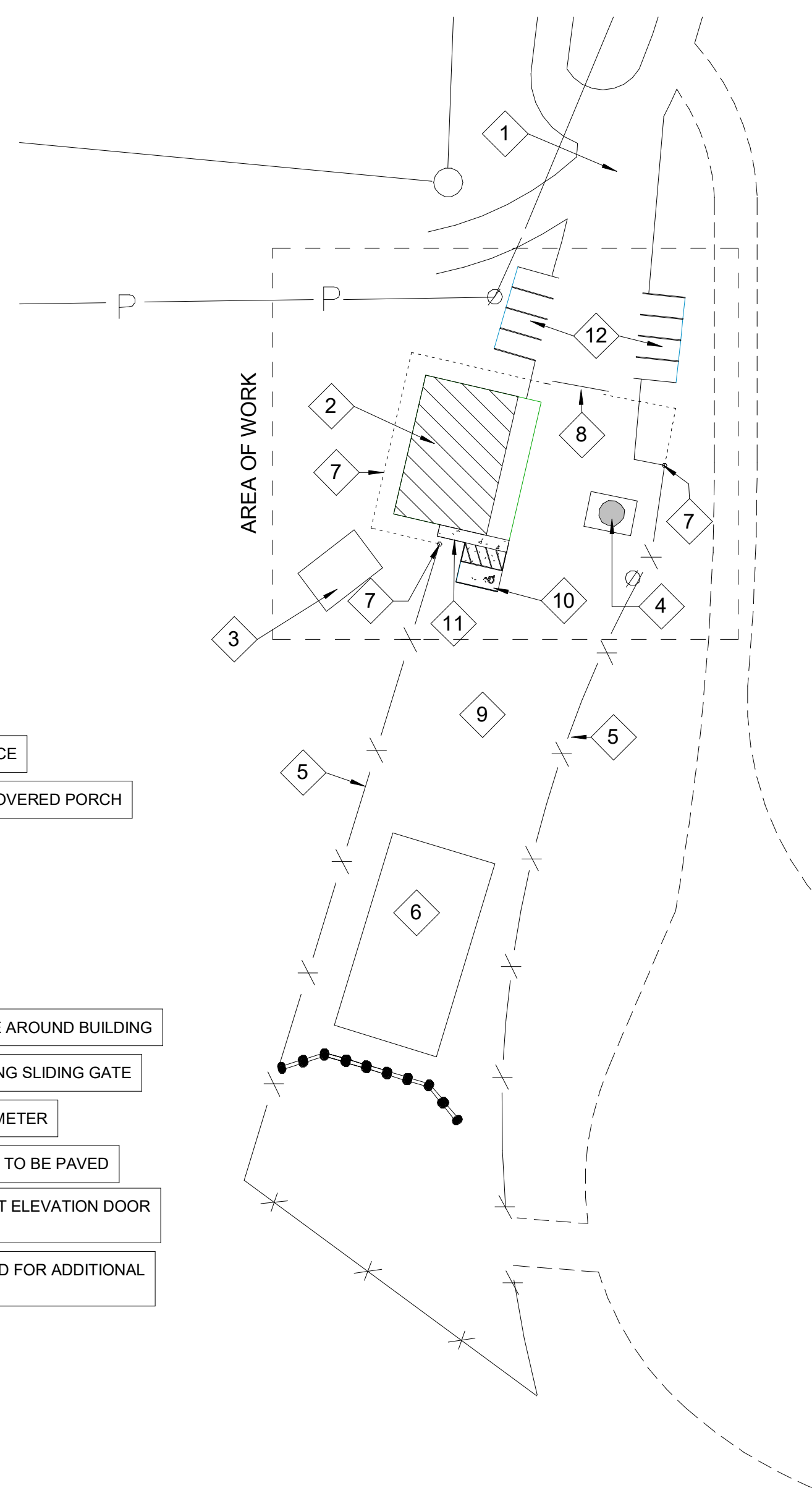

NOTE:  
FIRING RANGE IS EXISTING TO REMAIN. THE SITE CURRENTLY HAS A MOBILE UNIT THAT WILL BE REMOVED AND THE NEW BUILDING BUILT IN ITS PLACE. THE EXISTING FENCE AND GRAVEL PARKING WILL NEED TO BE REWORKED. EXISTING WELL AND SEPTIC SYSTEM WILL BE USED FOR NEW BUILDING UTILITIES

DISTURBED AREA: ~6,400 SQFT

REQUIRED ADA SPACES: 8  
REQUIRED PARKING SPACES: 1  
PROVIDED PARKING SPACES: 9  
PROVIDED ADA SPACES: 1

TRAINING CENTER FOR  
KERNERSVILLE POLICE DEPT.  
7385 7399 GOODWILL CHURCH RD,  
KERNERSVILLE, NC 27284

SITE LAYOUT

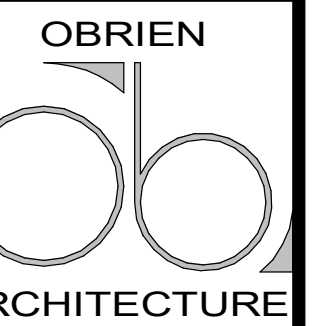

MATTHEW OBRIEN, ARCHITECT  
143 N MAIN ST., KERNERSVILLE, NC 27284  
PHONE: 336.423.4411  
EMAIL: OBRIEN@OBAIA.COM



No.	Description	Date
COM. NO.		10-29-21
Date		

© MAR. 19  
THESE PLANS AND REPRESENTATIONS HEREBY ARE THE PROPERTY OF OBRIEN ARCHITECTS P.A. AND REPRODUCING OR TRANSMITTING IN ANY FORM OR BY ANY MEANS, WITHOUT THE WRITTEN PERMISSION OF OBRIEN ARCHITECTS P.A. IS PROHIBITED.

SHEET NO:

SL

12/27/2021 2:59:55 PM